

TRACT NO. 15640

257/87

BEING A RE-SUBDIVISION OF TRACT NO.14740 PER BK. 249, PG. 65 THRU 74 OF MAPS,
ALSO, BEING A SUBDIVISION OF A PORTION OF THE WEST 1/2 OF THE EAST 1/2
OF SECTION 29, TOWNSHIP 9 NORTH, RANGE 23 EAST, S.B.M.,
IN THE COUNTY OF SAN BERNARDINO, STATE OF CALIFORNIA.

BOUNDARY & KEY MAP

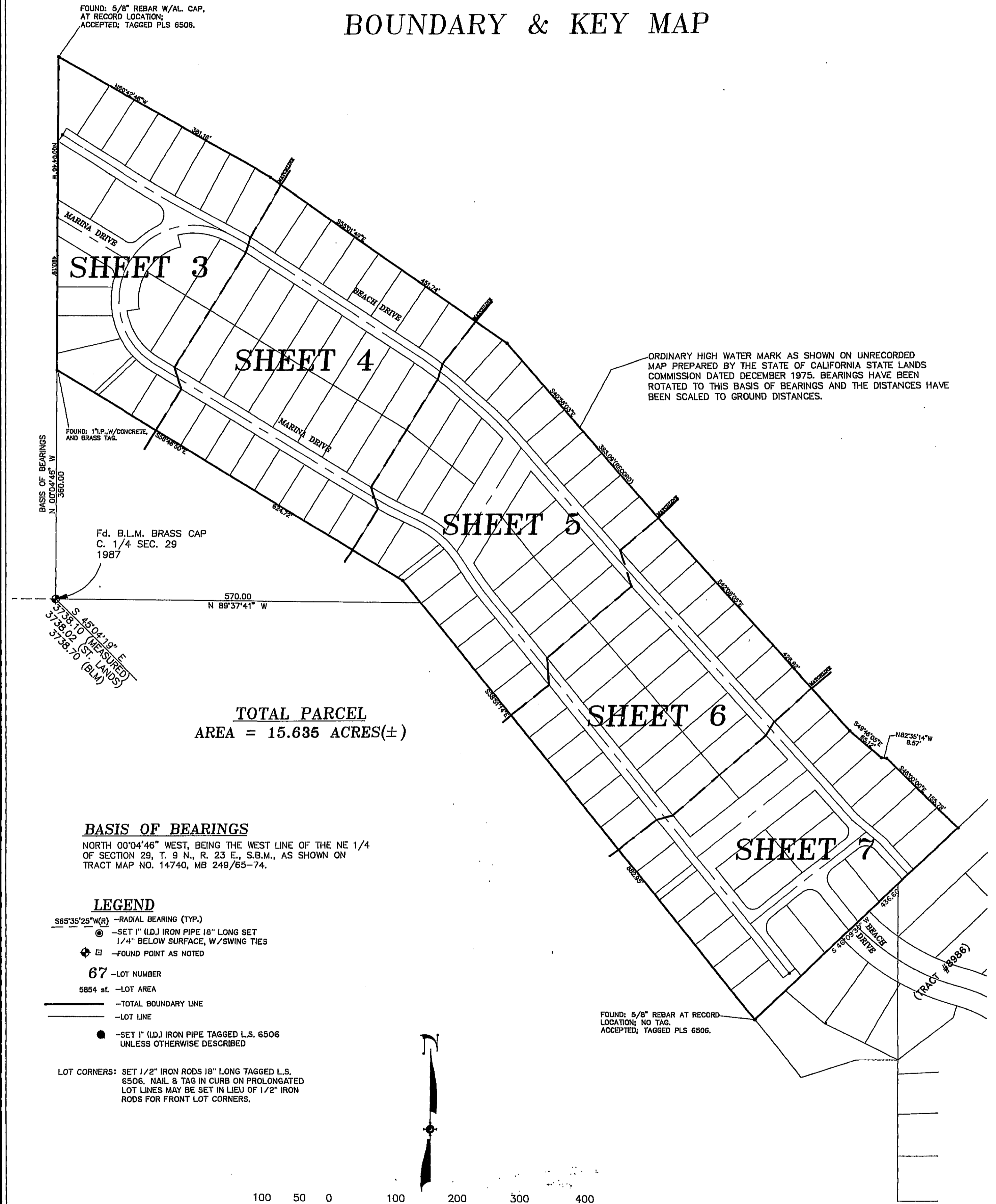

68/458